

- LEGEND**
- ⊕ FOUND CONCRETE MONUMENT
 - FOUND IRON PIPE
 - () RECORDED AS

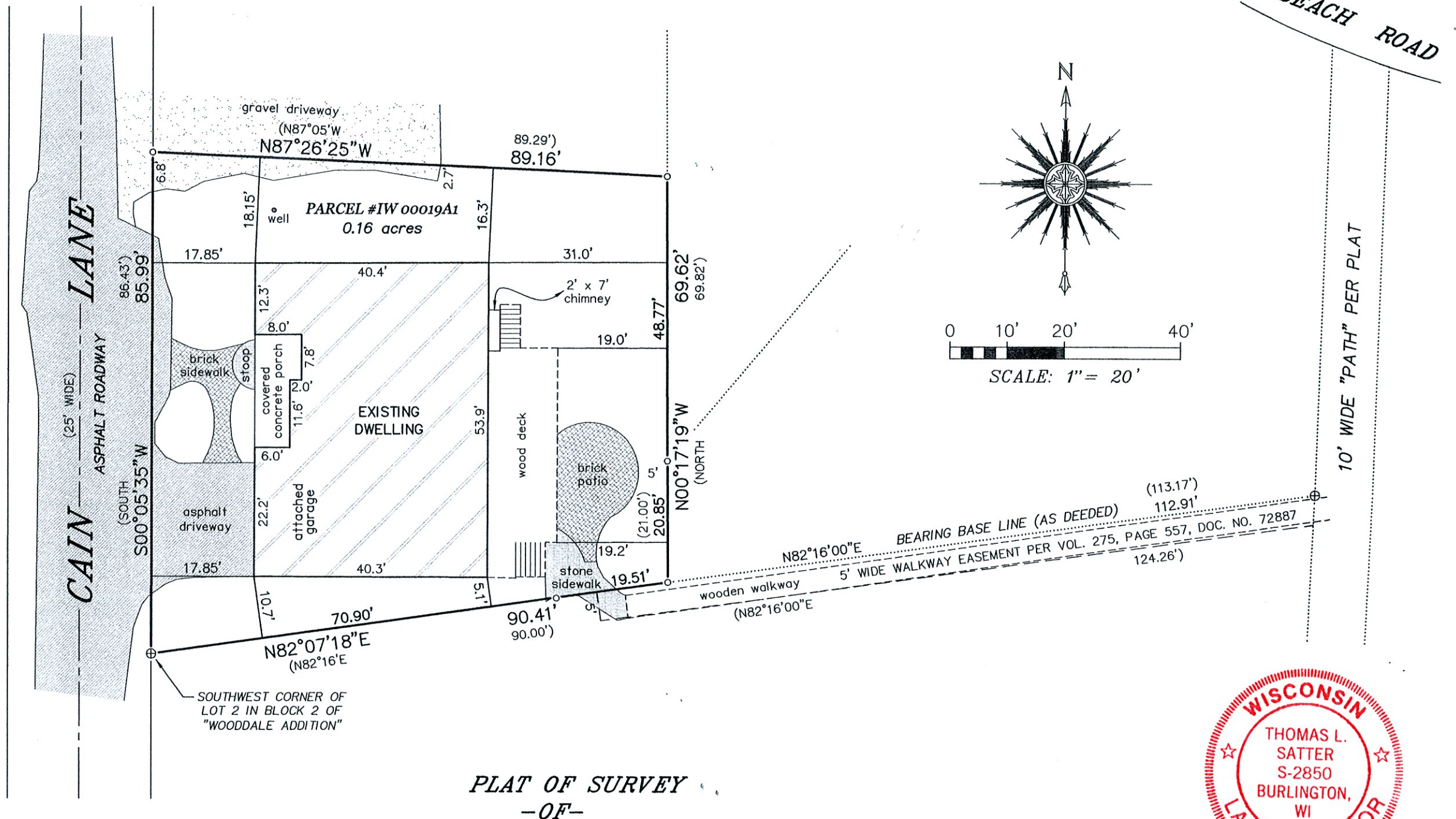

PLAT OF SURVEY
-OF-

"I HEREBY CERTIFY THAT I HAVE SURVEYED THE ABOVE DESCRIBED PROPERTY AND THAT THE ABOVE MAP IS A CORRECT REPRESENTATION THEREOF AND SHOWS THE SIZE AND LOCATION OF THE PROPERTY, ITS EXTERIOR BOUNDARIES, THE LOCATION OF ALL VISIBLE STRUCTURES AND DIMENSIONS OF ALL PRINCIPAL BUILDINGS THEREON, BOUNDARY FENCES, APPARENT EASEMENTS, ROADWAYS AND ENCROACHMENTS, IF ANY."

"THIS SURVEY IS MADE FOR THE USE OF THE PRESENT OWNERS OF THE PROPERTY, AND THOSE WHO PURCHASE, MORTGAGE, OR GUARANTEE THE TITLE THERETO WITHIN ONE YEAR FROM DATE HEREOF."

SATTER SURVEYING, LLC
LAND SURVEYS, MAPPING AND PLANNING
272 ORIGIN STREET
BURLINGTON, WI 53105
262-661-4239

A PARCEL OF LAND LOCATED IN LOT 2, BLOCK 2 OF WOODDALE ADDITION, LOCATED IN THE SOUTHWEST 1/4 OF SECTION 9, TOWN 1 NORTH, RANGE 17 EAST, DESCRIBED AS FOLLOWS, TO-WIT: BEGINNING AT THE SOUTHWEST CORNER OF SAID LOT 2; THENCE NORTH 82°16' EAST ALONG THE SOUTH LINE OF SAID LOT 2, 90.00 FEET; THENCE NORTH PARALLEL WITH THE WEST LINE OF SAID LOT 2, 69.82 FEET; THENCE NORTH 87°05' WEST 89.29 FEET TO THE WEST LINE OF SAID LOT 2; THENCE SOUTH 86.43 FEET TO THE PLACE OF BEGINNING. SAID LAND BEING IN THE TOWN OF LINN, COUNTY OF WALWORTH AND STATE OF WISCONSIN.

SURVEY FOR: BOB WEBSTER OF KEEFE REAL ESTATE
SURVEY ADDRESS: N1860 CAIN LANE, LAKE GENEVA, WI 53147

NOTE: REFER TO A CURRENT TITLE REPORT FOR EASEMENTS, RESTRICTIONS OR COVENANTS WHICH MAY AFFECT THIS PROPERTY.



THIS IS NOT AN ORIGINAL PRINT
UNLESS THIS SEAL IS RED.

Thomas L. Satter
THOMAS L. SATTER S-2850

SEPTEMBER 7, 2021
DATE

082105
JOB NUMBER